



HOME DÉCOR
I N D O N E S I A

MULTI SCROLL TILE COLLECTION METROPOLITAN

Construction : Woven Loop Graphic | Machine Gauge : 1/12

Pile Weight : 950 gms/m² | Total Weight : 5000 gms/m²

Pile Height : 2/4/6 mm | Total Height : 9 mm

Primary Backing : Non-Woven Lutrador | Secondary Backing : PVC + Fibre Glass

Size Per Tile : 50 cm x 50 cm | No. of Tiles per Box : 20 Pcs/Box (5m²)



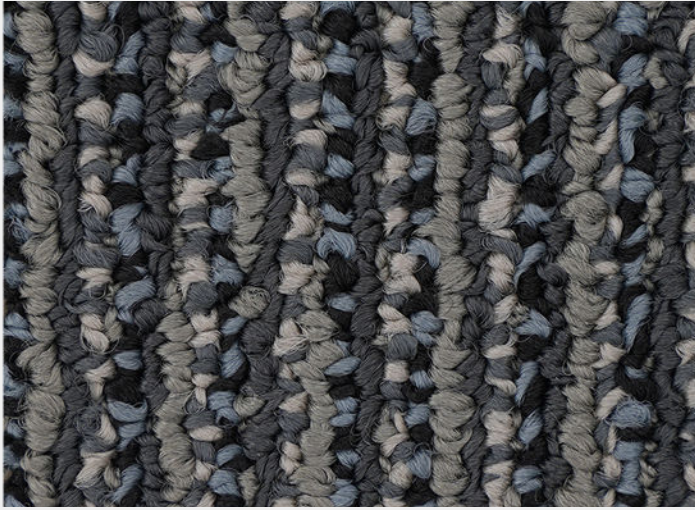

MP - GREY



MP - BEIGE

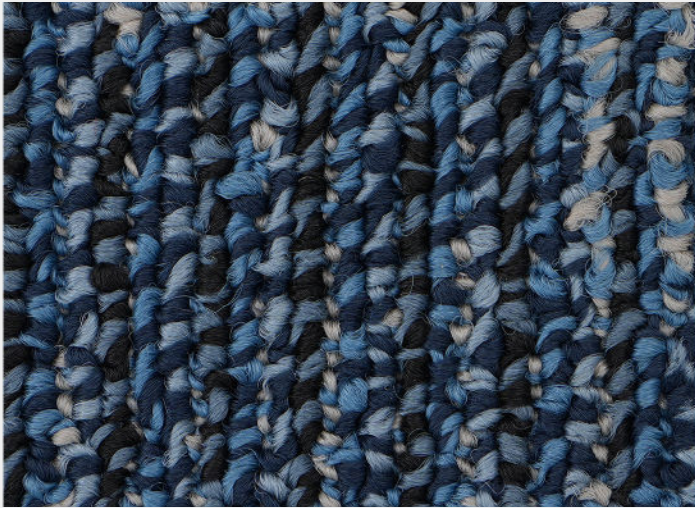

MP - BLUE



MP - BROWN